



SouthCentralKentucky

Central For Business. Southern For Living.

SECURING WORKFORCE:
CRADLE TO CAREER





CAREER IMMERSION

- LEADERSHIP
- EXPLORE
- EXPERIENCE
- CONNECT

				LAUNCH JOB FAIR	LAUNCH JOB FAIR
				CAREER SHADOWING	CAREER SHADOWING
	SCK LAUNCH EXPERIENCE	CAREER INTEREST & LEADERSHIP PRINCIPLES FOR SELF-AWARENESS	WORKSHOP: CAREER ETIQUETTE & PRESENTING SELF	WORKSHOP: CAREER APPLICATION & INTERVIEW	WORKSHOP: CAREER RESUME & COVER LETTER
NATIONAL CAREER MARKETING CAMPAIGN	CAREER INTEREST INVENTORY	CAREER FOCUSED MODEL	CAREER FOCUSED MODEL	CAREER FOCUSED MODEL	CAREER FOCUSED MODEL & INTERNSHIP
FIND YOUR VOICE: TALENT & PASSION	PERSONAL MISSION & GOALS WITH A PURPOSE	EMPLOYABILITY SKILLS TEAMWORK, INTEGRITY, RESPECT, DECISION MAKING, CONFLICT RESOLUTION, CULTURAL PROFICIENCY, SELF-AWARENESS, INITIATIVE, SELF-ADVOCATE, DEPENDABILITY & RELIABILITY, PROFESSIONALISM, PLANNING & ORGANIZATION, RELATIONSHIP BUILDING, ADAPTABILITY, COMMUNICATION, APPLIED KNOWLEDGE, CRITICAL THINKING, PROBLEM SOLVING, PROFESSIONAL GROWTH			
7 TH	8 TH	9 TH	10 TH	11 TH	12 TH

EXPLORE • EXPERIENCE • CONNECT

WORKFORCE

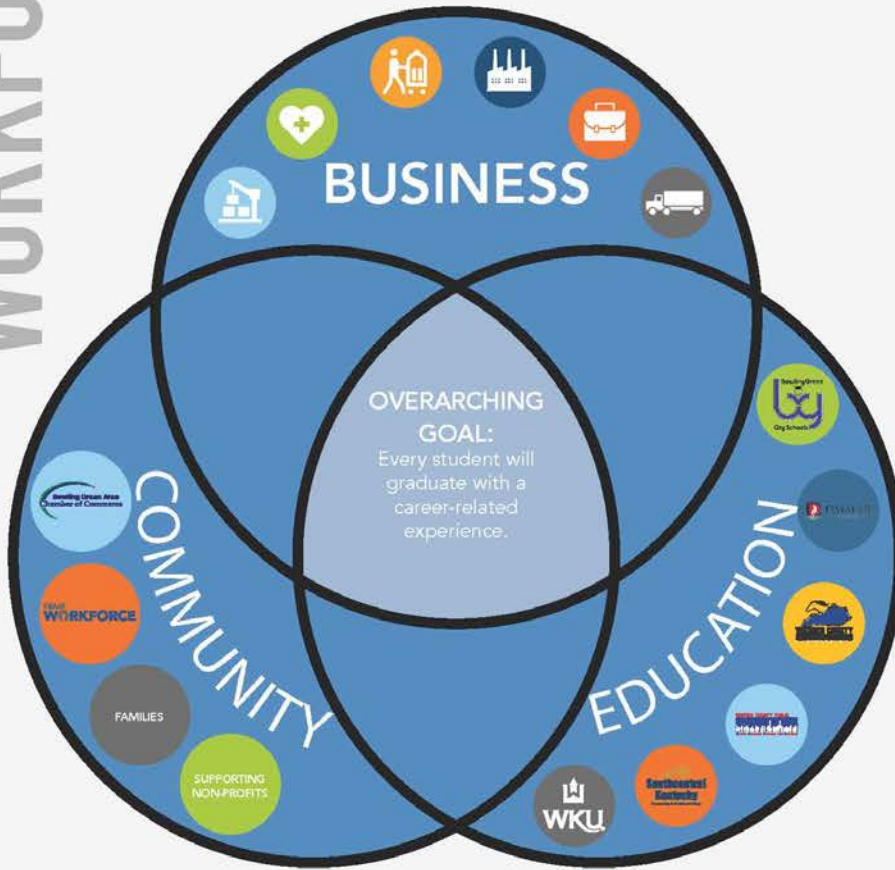

SCK LAUNCH GUIDING PRINCIPLES

1. Support student-driven leadership that builds self-awareness, empowerment and a career-wise graduate
2. Provide students with meaningful opportunities to explore, experience and connect to build their career skills and knowledge
3. Support the attainment of nationally-portable industry credentials and post-secondary courses to LAUNCH students future career paths



SCK
LAUNCH
HIGHLIGHTS

COMMUNITY

Plan implementation

EXPERIENCE

*Year 1 - over 1,800
students over 2
days*

EXPERIENCE

*Year 2 - over 3,200
students invited to
participate*

CURRICULUM

*Kits provided to all
SCK school districts*





SCK
LAUNCH
HIGHLIGHTS

**CAREER-
FOCUSED
MODELS**

**CAREER
SHADOWING**

**STUDENT-LED
LEADERSHIP**

**EDUCATOR
EXTERNSHIPS**



THE IDEAL GRADUATE



EMOTIONAL INTELLIGENCE

EMPLOYABILITY SKILLS

SELF-AWARENESS
INITIATIVE
SELF-ADVOCATE
DEPENDABILITY & RELIABILITY
PROFESSIONALISM
PLANNING & ORGANIZING
RELATIONSHIP BUILDING



LIFELONG LEARNER

EMPLOYABILITY SKILLS

ADAPTABILITY
COMMUNICATION
APPLIED KNOWLEDGE
CRITICAL THINKING
PROBLEM SOLVING
PROFESSIONAL GROWTH



GLOBAL-MINDED

EMPLOYABILITY SKILLS

TEAMWORK
INTEGRITY
RESPECT
DECISION MAKING
CONFLICT RESOLUTION
CULTURAL PROFICIENCY



SCK LAUNCH: Learning About Unique and New Careers Here



SouthCentralKentucky

Central For Business. Southern For Living.

WORKFORCE

SCK LAUNCH EXPERIENCE



Securing Workforce: Cradle to Grave



SouthCentralKentucky

Central For Business. Southern For Living.



QUESTIONS?

Meredith Rozanski

COO/CFO

Bowling Green Area
Chamber of Commerce

meredith@bgchamber.com

Securing Workforce: Cradle to Grave



SouthCentralKentucky

Central For Business. Southern For Living.